

Client Sample Results

Client: Union County Public Schools
Project/Site: Lead in Drinking Water - Shiloh Valley P.

Job ID: 680-204943-1

Client Sample ID: Shiloh Valley P. 1

Lab Sample ID: 680-204943-1

Date Collected: 09/18/21 09:08

Matrix: Water

Date Received: 09/23/21 13:35

Method: 200.8-1994 R5.4 - Metals (ICP/MS)

Analyte	Result	Qualifier	RL	MDL	Unit	D	Prepared	Analyzed	Dil Fac
Lead	0.73		0.30	0.060	ug/L		09/25/21 09:15	09/26/21 11:07	1

Client Sample ID: Shiloh Valley P. 2

Lab Sample ID: 680-204943-2

Date Collected: 09/18/21 09:12

Matrix: Water

Date Received: 09/23/21 13:35

Method: 200.8-1994 R5.4 - Metals (ICP/MS)

Analyte	Result	Qualifier	RL	MDL	Unit	D	Prepared	Analyzed	Dil Fac
Lead	0.081	J	0.30	0.060	ug/L		09/25/21 09:15	09/26/21 11:04	1

Client Sample ID: Shiloh Valley P. 3

Lab Sample ID: 680-204943-3

Date Collected: 09/18/21 09:17

Matrix: Water

Date Received: 09/23/21 13:35

Method: 200.8-1994 R5.4 - Metals (ICP/MS)

Analyte	Result	Qualifier	RL	MDL	Unit	D	Prepared	Analyzed	Dil Fac
Lead	0.12	J	0.30	0.060	ug/L		09/25/21 09:15	09/26/21 11:02	1

Client Sample ID: Shiloh Valley P. 4

Lab Sample ID: 680-204943-4

Date Collected: 09/18/21 09:22

Matrix: Water

Date Received: 09/23/21 13:35

Method: 200.8-1994 R5.4 - Metals (ICP/MS)

Analyte	Result	Qualifier	RL	MDL	Unit	D	Prepared	Analyzed	Dil Fac
Lead	0.060	U	0.30	0.060	ug/L		09/25/21 09:15	09/26/21 11:09	1

Client Sample ID: Shiloh Valley P. 5

Lab Sample ID: 680-204943-5

Date Collected: 09/18/21 09:25

Matrix: Water

Date Received: 09/23/21 13:35

Method: 200.8-1994 R5.4 - Metals (ICP/MS)

Analyte	Result	Qualifier	RL	MDL	Unit	D	Prepared	Analyzed	Dil Fac
Lead	0.077	J	0.30	0.060	ug/L		09/25/21 09:15	09/26/21 10:49	1

Client Sample ID: Shiloh Valley P. 6

Lab Sample ID: 680-204943-6

Date Collected: 09/18/21 09:28

Matrix: Water

Date Received: 09/23/21 13:35

Method: 200.8-1994 R5.4 - Metals (ICP/MS)

Analyte	Result	Qualifier	RL	MDL	Unit	D	Prepared	Analyzed	Dil Fac
Lead	0.25	J	0.30	0.060	ug/L		09/25/21 09:15	09/26/21 10:42	1

Client Sample ID: Shiloh Valley P. 7

Lab Sample ID: 680-204943-7

Date Collected: 09/18/21 09:32

Matrix: Water

Date Received: 09/23/21 13:35

Method: 200.8-1994 R5.4 - Metals (ICP/MS)

Analyte	Result	Qualifier	RL	MDL	Unit	D	Prepared	Analyzed	Dil Fac
Lead	0.072	J	0.30	0.060	ug/L		09/25/21 09:15	09/26/21 10:44	1

Eurofins TestAmerica, Savannah

Client Sample Results

Client: Union County Public Schools
Project/Site: Lead in Drinking Water - Shiloh Valley P.

Job ID: 680-204943-1

Client Sample ID: Shiloh Valley P. 8

Lab Sample ID: 680-204943-8

Date Collected: 09/18/21 09:37

Matrix: Water

Date Received: 09/23/21 13:35

Method: 200.8-1994 R5.4 - Metals (ICP/MS)

Analyte	Result	Qualifier	RL	MDL	Unit	D	Prepared	Analyzed	Dil Fac
Lead	0.060	U	0.30	0.060	ug/L		09/25/21 09:17	09/25/21 14:12	1

Client Sample ID: Shiloh Valley P. 9

Lab Sample ID: 680-204943-9

Date Collected: 09/18/21 09:40

Matrix: Water

Date Received: 09/23/21 13:35

Method: 200.8-1994 R5.4 - Metals (ICP/MS)

Analyte	Result	Qualifier	RL	MDL	Unit	D	Prepared	Analyzed	Dil Fac
Lead	0.095	J	0.30	0.060	ug/L		09/25/21 09:17	09/25/21 14:15	1

Eurofins TestAmerica, Savannah
5102 LaRochie Avenue
Savannah, GA 31404
Phone: 912-354-7858 Fax: 912-352-0165

Chain of Custody Record

 **eurofins**
Environment Testing
America

Client Information		Sampler: John Toorpio	Lab Print: Barnett, Edith T	Order Tracking Receipt:	DOC Ref: 680-118363-45180.3
Client Contact: Craig Reeder	Phone: 704-288-7302	Email: Edith.Barnett@eurofins.com	Page: Page 3 of 9		
Company: Union County Public Schools		Date Date Requested:	Analysis Requested		
Address: 400 N Church St	City: Monroe	State, ZIP: NC, 28110	Preservation Codes: A - HCL B - HNO ₃ C - H ₂ O D - H ₂ SO ₄ E - H ₂ SO ₄ F - H ₂ SO ₄ G - H ₂ SO ₄ H - H ₂ SO ₄ I - H ₂ SO ₄ J - H ₂ SO ₄ K - H ₂ SO ₄ L - H ₂ SO ₄ M - H ₂ SO ₄ N - H ₂ SO ₄ O - H ₂ SO ₄ P - H ₂ SO ₄ Q - H ₂ SO ₄ R - H ₂ SO ₄ S - H ₂ SO ₄ T - H ₂ SO ₄ U - H ₂ SO ₄ V - H ₂ SO ₄ W - H ₂ SO ₄ X - H ₂ SO ₄ Y - H ₂ SO ₄ Z - other (specify)		
Phone: 704-288-7302	Project Name: Lead in Drinking Water	Project #: 68023474	Special Instructions/Note:		
Email: craig.reeder@ucps.k12.nc.us	Site: SSCW	Matrix: Water	200.8 - (MOD) Total Lead		
Sample Identification		Sample Date	Sample Time	Sample Type (C-Camp, G-graft)	Matrix (Source, Sample, Container, etc.)
1. Sun Valley 3 compartment sink	4-6-21	11:28A	G	Water	
2. Sun Valley food prep sink	4-6-21	11:30A	G	Water	
3. Sun Valley STANER	4-6-21	11:35A	G	Water	
4. Sun Valley Kettle	4-6-21	11:38A	G	Water	
5. Sun Valley Banning Pan	4-6-21	11:40A	G	Water	
Possible Hazard Identification		Sample Disposal (A fee may be assessed if samples are retained longer than 1 month)			
<input type="checkbox"/> Non-Hazard	<input type="checkbox"/> Flammable	<input type="checkbox"/> Skin Irritant	<input type="checkbox"/> Poison B	<input type="checkbox"/> Unknown	<input type="checkbox"/> Radiological
Deliverable Requested: I, II, III, IV, Other (specify)		Specs Instructions/OC Requirements:			
Empty Kit Relinquished by:	Date:	Time:	Method of Storage:		
Relinquished by:	Date/Time:	Company:	Received by: Mike Wile	Date/Time: 4/14/21	Company: TA
Relinquished by:	Date/Time:	Company:	Received by:	Date/Time:	Company:
Relinquished by:	Date/Time:	Company:	Received by:	Date/Time:	Company:
Custody Seal Intact:	Custody Seal No.:	Order Temperature To and From Receiver:			
<input type="checkbox"/> Yes <input type="checkbox"/> No	<input type="checkbox"/> Yes <input type="checkbox"/> No	21.6/10.7°C #62			

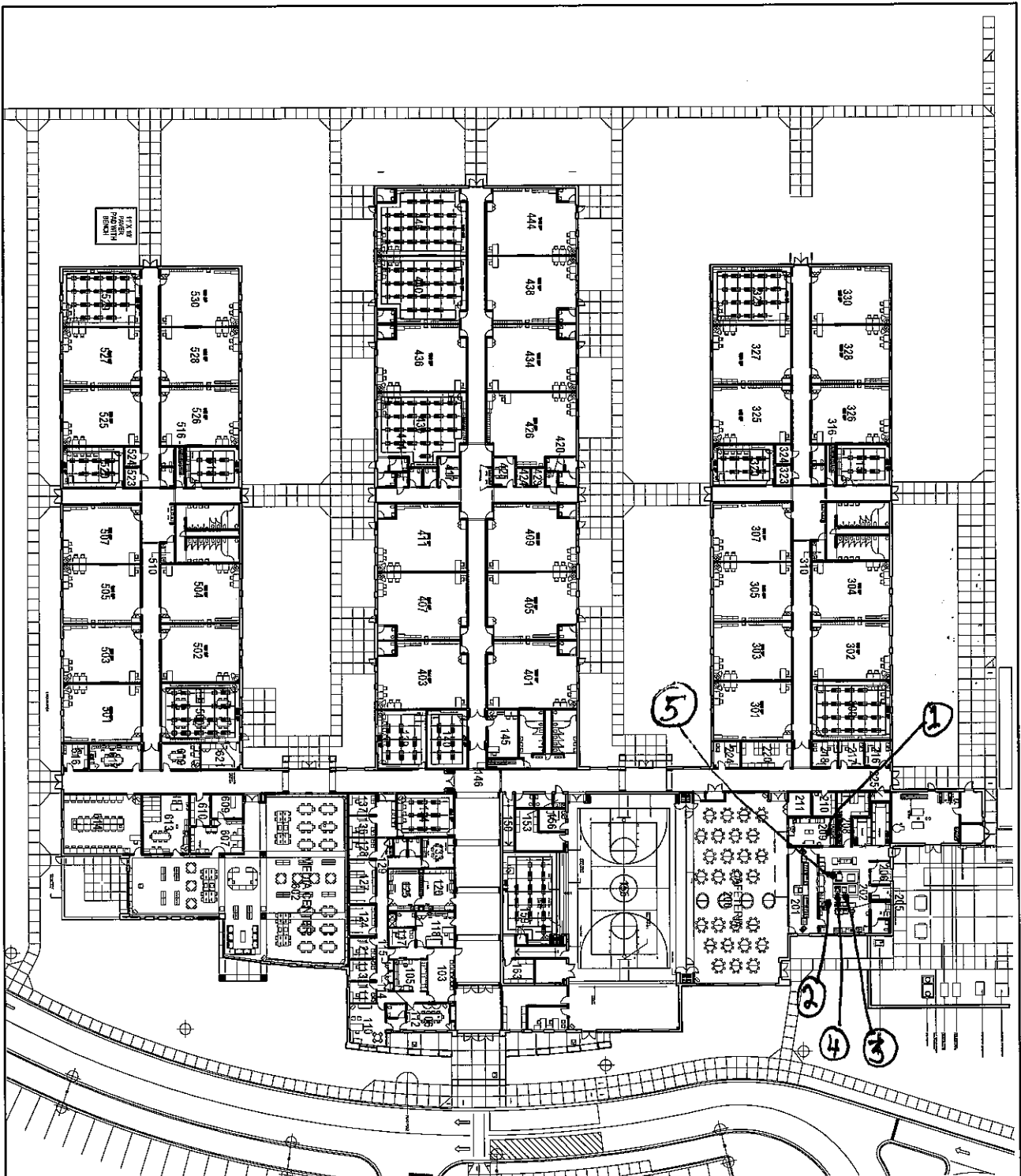

1. 3 Compartment sink
2. Food Prep sink
3. Steamer
4. Kettle
5. Braising Pan

FLOOR

REVISIONS
SCALE: NOT SCALED

DATE: 7/11/2014

PAGE TITLE:

ENERGY MANAGEMENT BUILDING ZONES

PROPERTY ACCOUNTING FLOOR PLAN

SUN VALLEY
PRIMARY SCHOOL

5200 ROGERS RD
MONROE, NC 28110

UCPS
UNION COUNTY PUBLIC SCHOOLS
Globalization. Innovation. Graduation.

Client Sample Results

Client: Union County Public Schools
Project/Site: Lead in Drinking Water - Sun Valley

Job ID: 680-197638-1

Client Sample ID: Sun Valley 3 Compartment Sink

Lab Sample ID: 680-197638-1

Date Collected: 04/06/21 11:28

Matrix: Water

Date Received: 04/14/21 12:30

Method: 200.8-1994 R5.4 - Metals (ICP/MS)

Analyte	Result	Qualifier	RL	MDL	Unit	D	Prepared	Analyzed	Dil Fac
Lead	0.21	J	0.30	0.060	ug/L		04/16/21 10:03	04/16/21 18:14	1

5

Client Sample ID: Sun Valley Food Prep Sink

Lab Sample ID: 680-197638-2

Date Collected: 04/06/21 11:30

Matrix: Water

Date Received: 04/14/21 12:30

Method: 200.8-1994 R5.4 - Metals (ICP/MS)

Analyte	Result	Qualifier	RL	MDL	Unit	D	Prepared	Analyzed	Dil Fac
Lead	0.17	J	0.30	0.060	ug/L		04/16/21 10:03	04/16/21 17:38	1

Client Sample ID: Sun Valley Steamer

Lab Sample ID: 680-197638-3

Date Collected: 04/06/21 11:35

Matrix: Water

Date Received: 04/14/21 12:30

Method: 200.8-1994 R5.4 - Metals (ICP/MS)

Analyte	Result	Qualifier	RL	MDL	Unit	D	Prepared	Analyzed	Dil Fac
Lead	0.92		0.30	0.060	ug/L		04/16/21 10:09	04/16/21 17:04	1

Client Sample ID: Sun Valley Kettle

Lab Sample ID: 680-197638-4

Date Collected: 04/06/21 11:38

Matrix: Water

Date Received: 04/14/21 12:30

Method: 200.8-1994 R5.4 - Metals (ICP/MS)

Analyte	Result	Qualifier	RL	MDL	Unit	D	Prepared	Analyzed	Dil Fac
Lead	2.5		0.30	0.060	ug/L		04/16/21 10:03	04/16/21 18:26	1

Client Sample ID: Sun Valley Braising Pan

Lab Sample ID: 680-197638-5

Date Collected: 04/06/21 11:40

Matrix: Water

Date Received: 04/14/21 12:30

Method: 200.8-1994 R5.4 - Metals (ICP/MS)

Analyte	Result	Qualifier	RL	MDL	Unit	D	Prepared	Analyzed	Dil Fac
Lead	0.86		0.30	0.060	ug/L		04/16/21 10:03	04/16/21 18:30	1

Eurofins TestAmerica, Savannah

